

PLAN SHOWING THE EXISTING BUILDING FOR REGULAISATION AND PROPOSED ADDITIONAL CONSTRUCTION IN P.N.O:13 & R.S.N.O:499/5A MASTHAN SHERIEF ZAMIN PALLAYARAM VILLAGE SAIDAPET TALUK SCALE 1"=8'0"

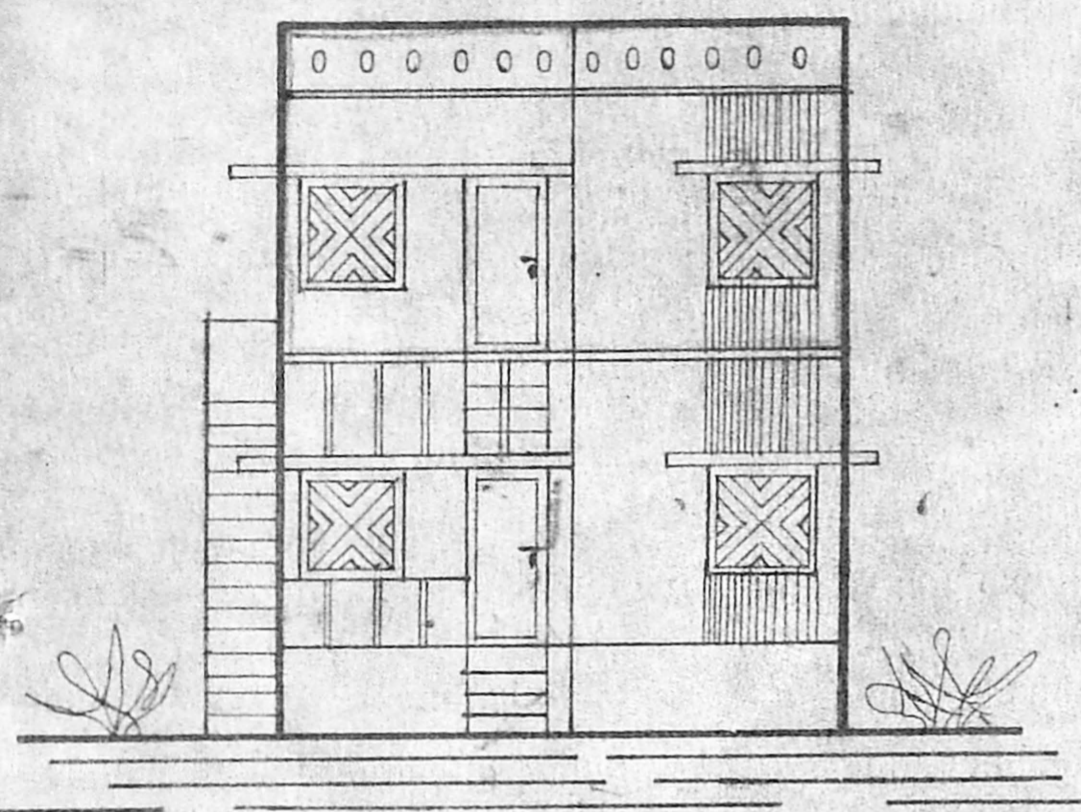

ELEVATION

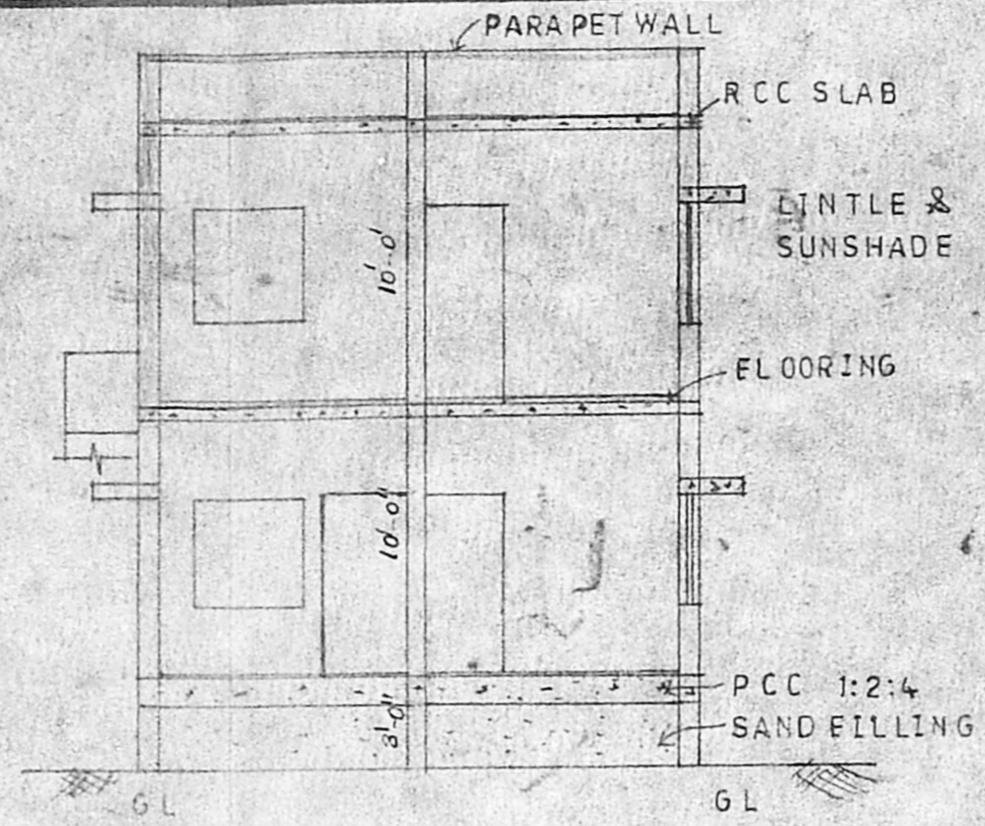

SECTION AT X-Y

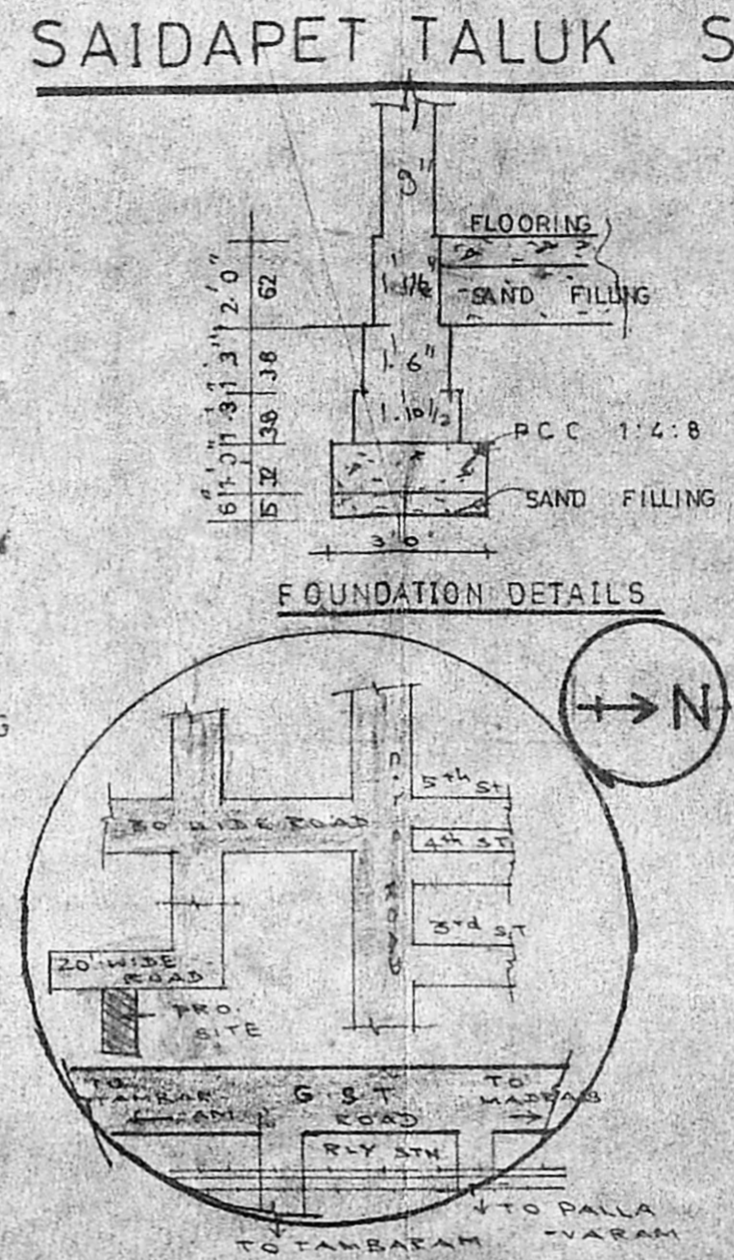

FOUNDATION DETAILS

JOINERY		
D	DOOR	3'3" X 6'5"
D	DOOR	3'0" X 6'5"
D	DOOR	2'5" X 6'0"
W	WINDOW	4'5" X 4'5"
W	WINDOW	4'0" X 4'5"
V	VENTILATOR	3'0" X 2'0"

EXTENT

	SFT	M ²
PLOT AREA	1386	128
PLINTH AREA		
GE	544	50
FF	544	50
COVERAGE		35%
FSI		0.78

STAIR CASE DETAILS

RISE	0'7"
TREAD	0'10"
WIDTH	2'6"

TOPO PLAN (NTS)

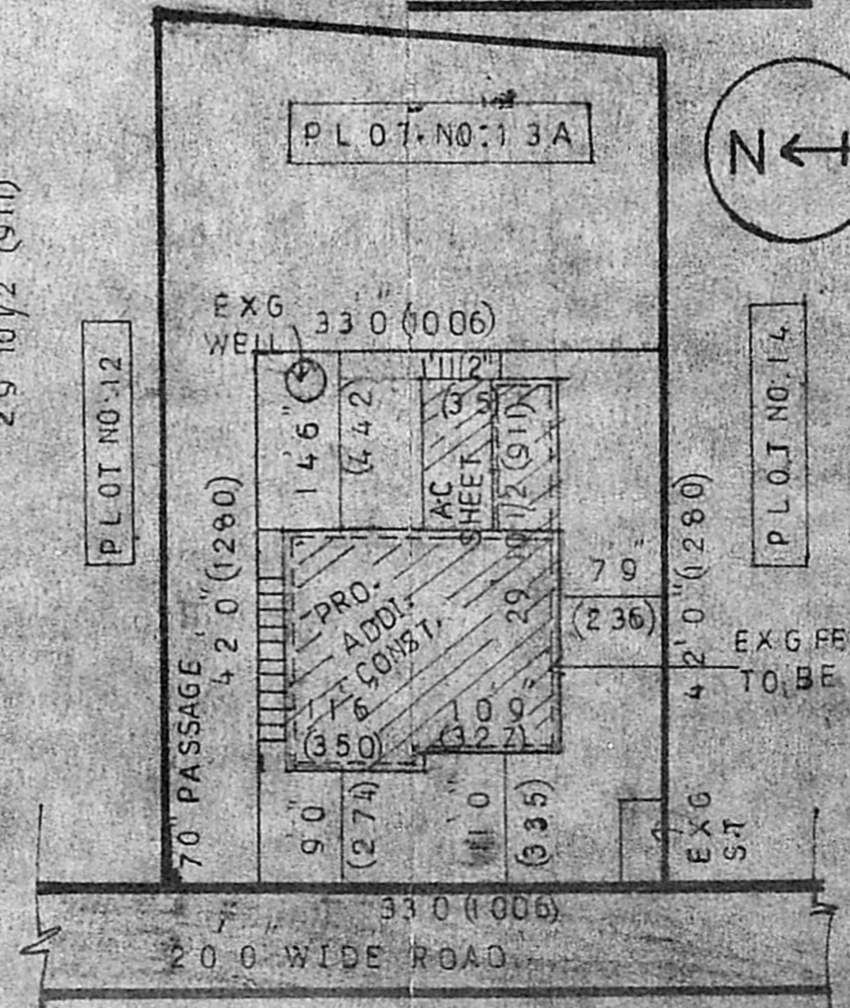

EXG SUB DIVISION & SITE PLAN (SCALE 1:200)

A/20395/281/96
 Planning Permit No. _____
APPROVED
 SUBJECT TO THE CONDITIONS IN THIS OFFICE LETTER.
 No. A/19787/96/14-7-96
 FOR MEMBER SECRETARY
 MADRAS METROPOLITAN
 DEVELOPMENT AUTHORITY
 MADRAS - 600 008.

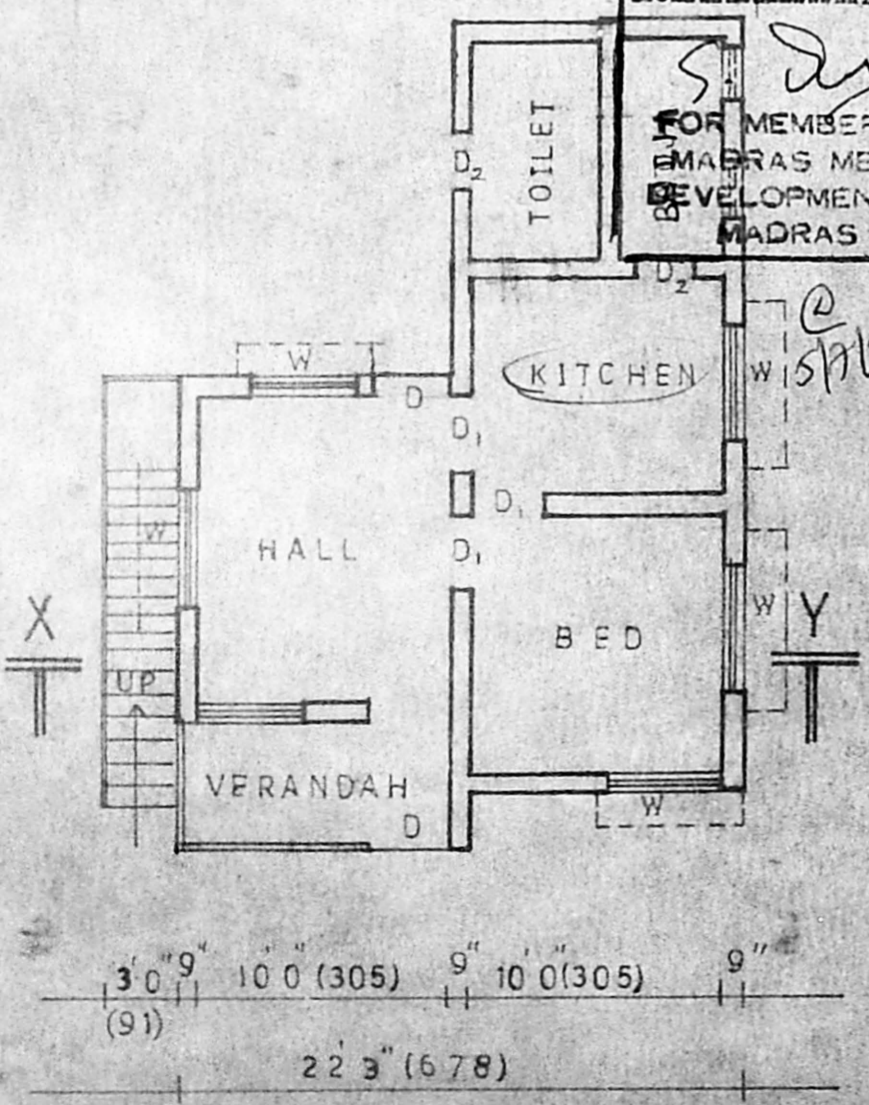

GROUND FLOOR PLAN

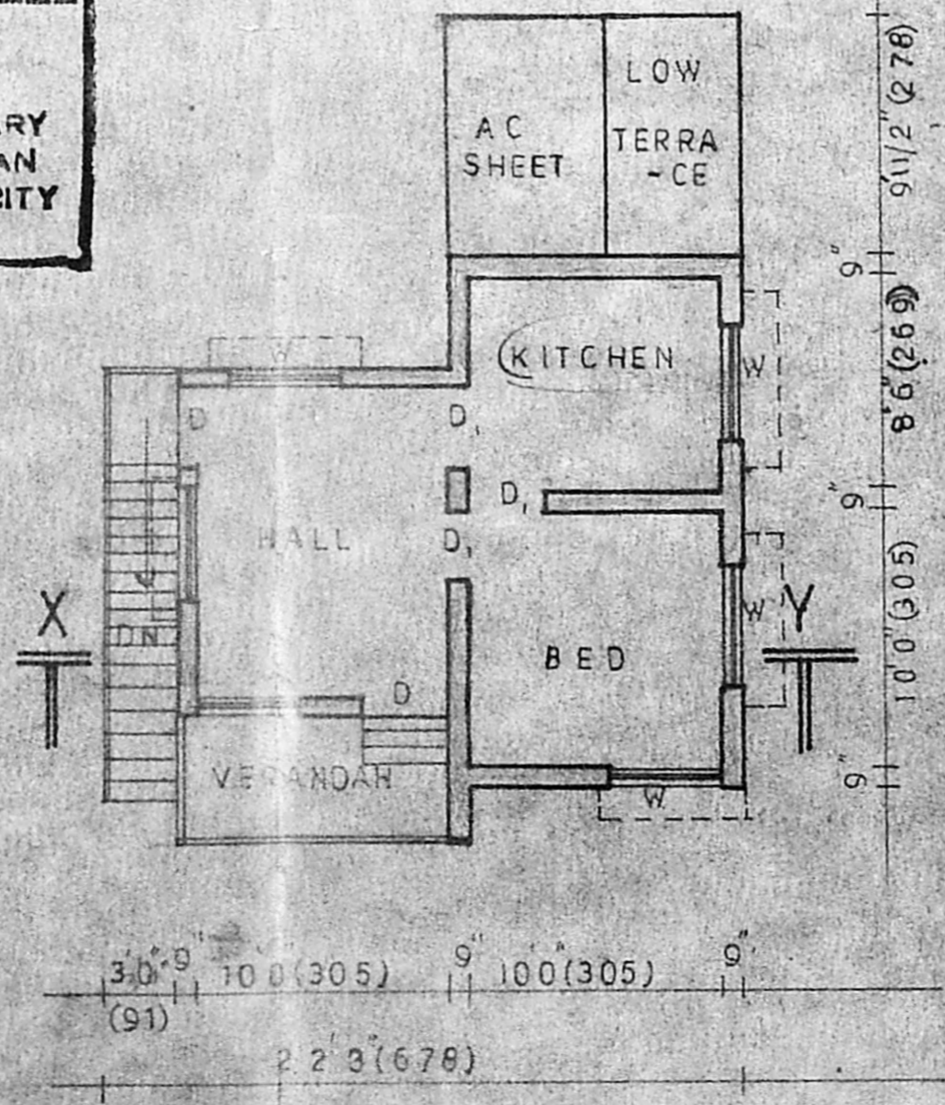

FIRST FLOOR PLAN

S. Jecinta Mary
 OWNER

A. GANESAN
 LICENSED SURVEYOR
 Pallayaram Municipality
 Office No. 75, 4th floor
 Station Road, Pallayaram
 Chromepet, Madras - 600 014

NACHIAR CONSTRUCTIONS
 DESIGNERS & BUILDERS
 NO. 75, STATION ROAD (1 FLOOR)
 PALAYANAGAR CHROMEPEI
 MADRAS 44